

GETTING STARTED WITH

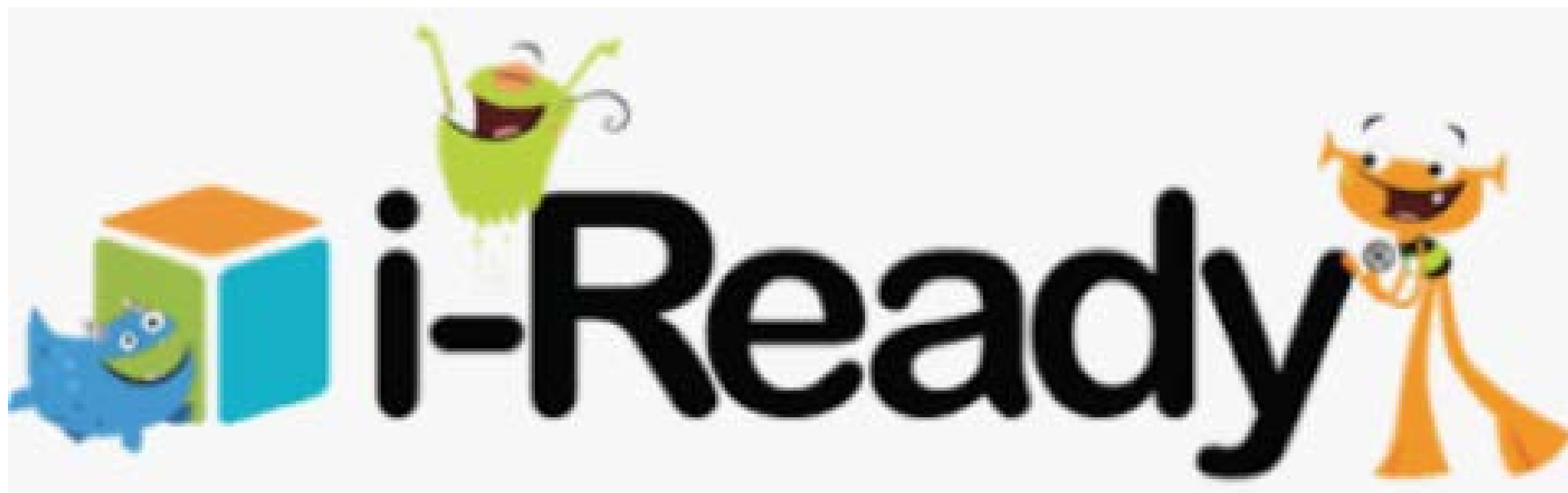

FIRST THINGS

FIRST!



Students **and** teachers
log in to iReady via Clever.

No usernames or passwords
necessary!

All 3rd-8th graders have iReady
available in Clever.

Have a K-2nd grader or high
schooler who wants iReady?

[Request an account](#)

STUDENT DASHBOARD



Reading Math Kristin 400 Family Center

Teacher Assigned ● Current ○ Past Due

Lesson Due Today

Number and Operations
Understand Multiplication and
Division Connections
In Progress

Lesson Due 3/11/20

Geometry
Area of Parallelograms,
Quadrilaterals, and Polygons

My Path

Next Lesson

Algebra and Algebraic
Thinking
Equivalent Ratios

1 To Do My Progress My Stuff Learning Games

[Guide to the Student Dashboard](#)

DIAGNOSTIC



Students just go to Clever, click iReady, and choose Math or ELA to begin the Diagnostic. That's it!

After about 20 minutes, iReady will prompt them to take a Brain Break. That's a great stopping point if they'd like to break the test up over several days. They can take their own breaks at any time.

They have up to 10 days to complete each Diagnostic once they begin.

How to view your students' Diagnostic Status: [Video](#) or [PDF](#)

TEACHER DASHBOARD

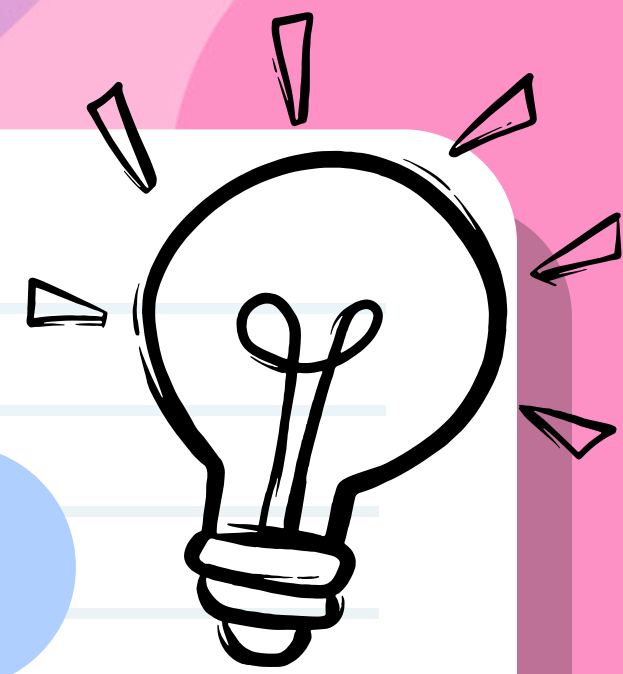

DIAGNOSTIC REPORTS

Reports > Diagnostic >
“Class” or “Student”>
“Math” or “Reading”

INSTRUCTION SUMMARY REPORTS

Reports > Instruction>
“Class” or “Student”>
“Math” or “Reading”

The screenshot shows the i-Ready Teacher Dashboard. At the top, there is a navigation bar with the i-Ready logo, 'Management', 'Assess & Teach', 'Reports', and 'Help' menus, and a user profile for 'Michelle Garner'. Below the navigation bar is a row of five main menu items: 'Diagnostic Status', 'Diagnostic Results', 'Instruction', 'Standards Mastery', and 'Diagnostic Growth'. The 'Diagnostic Results' menu item is highlighted with a white background and a blue border. Below this row, there are three main content areas. The first area is 'Analyze Performance', which includes a checkmark icon and a description: 'Explore how students placed on the Diagnostic, overall and by domain, and compare performance across assessments.' The second area is 'Explore Instructional Groupings', which includes an icon of three people and a description: 'Group students with similar instructional priorities and find resources to support differentiated instruction.' The third area is a sidebar on the right containing three items: 'Grade Level Planning' (Reports to address unfinished learning, Reading | Math), 'Online Educator Learning' (Self-paced Professional Learning courses), and 'Success Central' (Tips, tools, and guidance to support your program).

TEACHER DASHBOARD

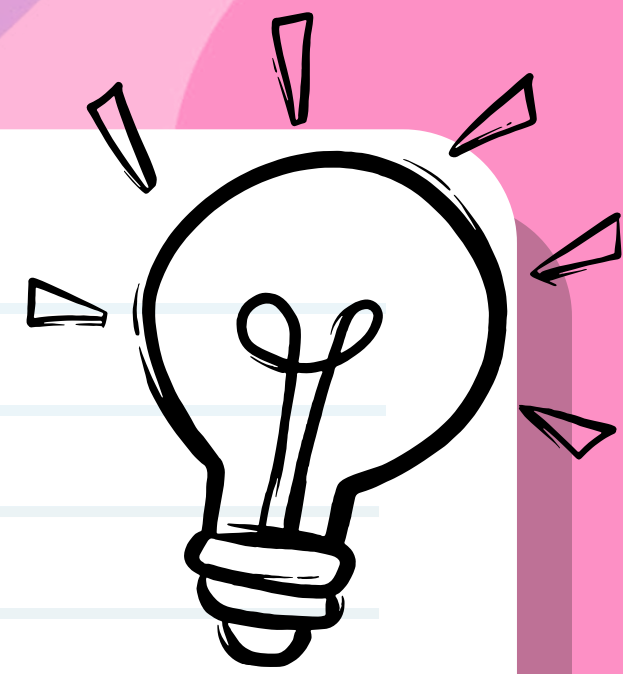

MONITORING INSTRUCTION

Reports > Instruction > Student > “Math” or “Reading” > Monitor Domain Progress

Monitor Domain Progress

Domain	Grade K			Grade 1			Grade 2			Grade 3			Grade 4			Grade 5			Grade 6			Grade 7			Grade 8		
	E	M	L	E	M	L	E	M	L	E	M	L	E	M	L	E	M	L	E	M	L	E	M	L	E	M	L
Number and Operations (NO) View																											
Algebra and Algebraic Thinking (ALG) View																											
Measurement and Data (MS) View																											
Geometry (GEO) View																											

On Grade Level

TEACHER DASHBOARD

MONITORING INSTRUCTION

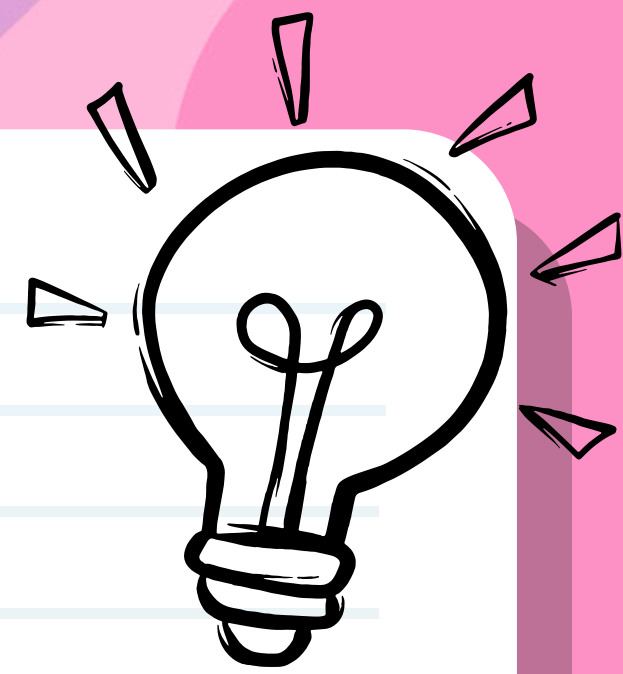

Reports > Instruction > Student > “Math” or “Reading” > Monitor Domain Progress

+ Activity Overview	Lessons Passed (YTD) 2/2 100%	Total Lesson Time-on-Task (YTD) 28m
---------------------	------------------------------------	--

Showing 3 of 3

Alerts	Domain	Level	Lesson	Results	Lesson Time-on-Task	Started	Finished
	GEO	Mid 1	Practice: Attributes of Shapes	Passed 83%	11m	08/26/25	08/26/25
	GEO	Mid 1	Understand Attributes of Shapes	Passed 100%	13m	08/25/25	08/25/25

TEACHER DASHBOARD

ASSIGNING LESSONS

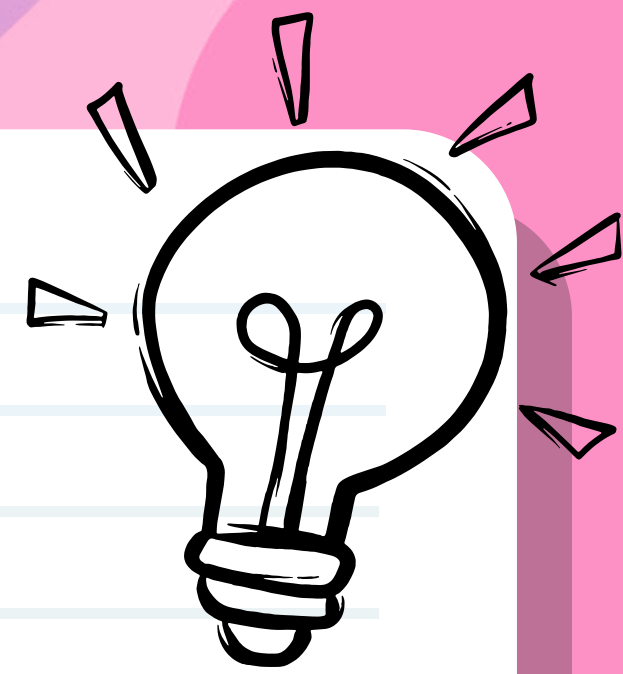

Assess and Teach > Instruction > “Math” or “Reading” > Create Assignments > Assign Online Lesson

The screenshot shows the 'Create Assignments' interface. At the top, there are two buttons: 'Create Assignments' (circled in green) and 'Manage Schedule'. Below this is a filter section with a dropdown menu set to 'All Lessons' and a note: 'The Diagnostic assigns a set of i-Ready lessons to each student. You may preview these lessons or assign some to complement in-class learning or target specific skills.' To the right of the table is a green 'Assign Lessons' button (circled in green) and a '3 Selected' indicator. The table below has columns for Lesson Name, Language, Domain, and a selection column. The first row is selected, and a green oval highlights the selection checkboxes for the first seven rows.

Lesson Name	Language	Domain	
<input checked="" type="checkbox"/> Determine Word Meanings Using Context Clues 1	English	Vocabulary	Early 5
<input type="checkbox"/> Determine Word Meanings Using Prefixes inter- and anti-	English	Vocabulary	Early 5
<input type="checkbox"/> Determine Word Meanings Using Suffixes -al and -ity	English	Vocabulary	Early 5
<input type="checkbox"/> Determine Word Meanings Using Roots scrib/scrip and phon	English	Vocabulary	Early 5
<input type="checkbox"/> Determine the Meanings of Related Words in a Word Family: respond and construct	English	Vocabulary	Early 5
<input checked="" type="checkbox"/> Determine Word Meanings Using Context Clues 2	English	Vocabulary	Early 5
<input checked="" type="checkbox"/> Determine Word Meanings Using Context Clues 3	English	Vocabulary	Mid 5

TEACHER DASHBOARD

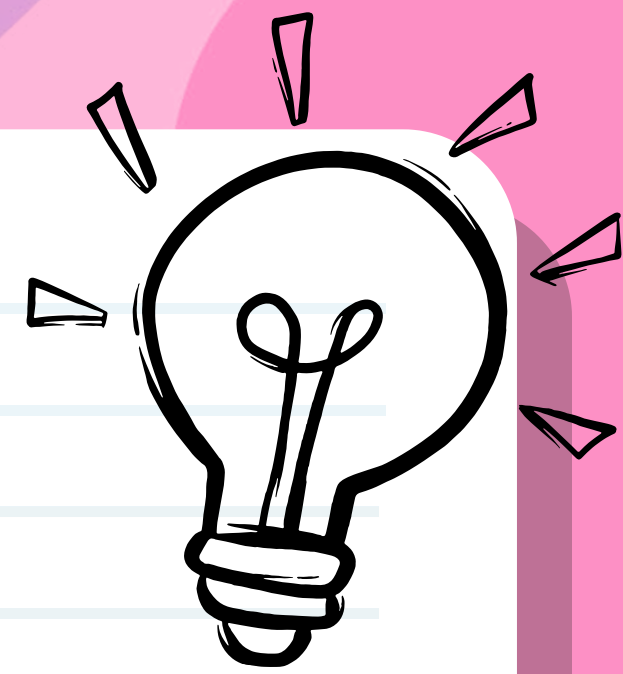

ADJUSTING LESSON PLACEMENT

Assess and Teach > Instruction > “Math” or “Reading” > Adjust lesson placement

Subject

Reading

Lessons

Grades K-5

Monitor Instruction

Students are working on the lessons automatically assigned to them based on their Diagnostic performance. Monitor students' progress to inform how to support their learning.

[View Class Progress](#)

Adjust Instruction

After monitoring instruction, if you identify a student not working on the lessons most appropriate for them, you can adjust their My Path lesson placement and/or the domains they are working in.

[Turn Domain On/Off](#)

[Adjust Lesson Placement](#)

Reading Alignments

Standards Alignments

[California Standards](#)

[California Spanish Standards](#)

RESOURCES

CLICK LINKS BELOW TO ACCESS AMAZING RESOURCES!

TOOLS FOR INSTRUCTION

Short, skill-specific lessons that can be shared with families as PDFs, or you can use them in HLT or LP meetings.

ONLINE EDUCATOR LEARNING

Self-paced, online learning for educators.

IREADY SUCCESS CENTRAL

All the resources you could imagine! PDFs, Toolkits, Videos, Trackers, Student Certificates - take a look!

STUDENT CERTIFICATES AND TRACKERS

A few options for certificates and trackers you can use with students. There are more in iReady Success Central.





QUESTIONS?

EXIT TICKET